

# 20/01392/FUL and 20/01393/LBC

The Hall Nursing Home, Old Station Road, Bromsgrove

Conversion of former Nursing Home into 15No.  
apartments.

Recommendation: Delegate to Head of Service to GRANT  
planning permission subject to a legal mechanism and  
conditions

And

GRANT listed building consent subject to conditions

# Site Location Plan



# Satellite View of the Site



# Entrance to the Site



# Photos of the Building



# Site Layout Plan



# Existing and Proposed Ground Floor Plan

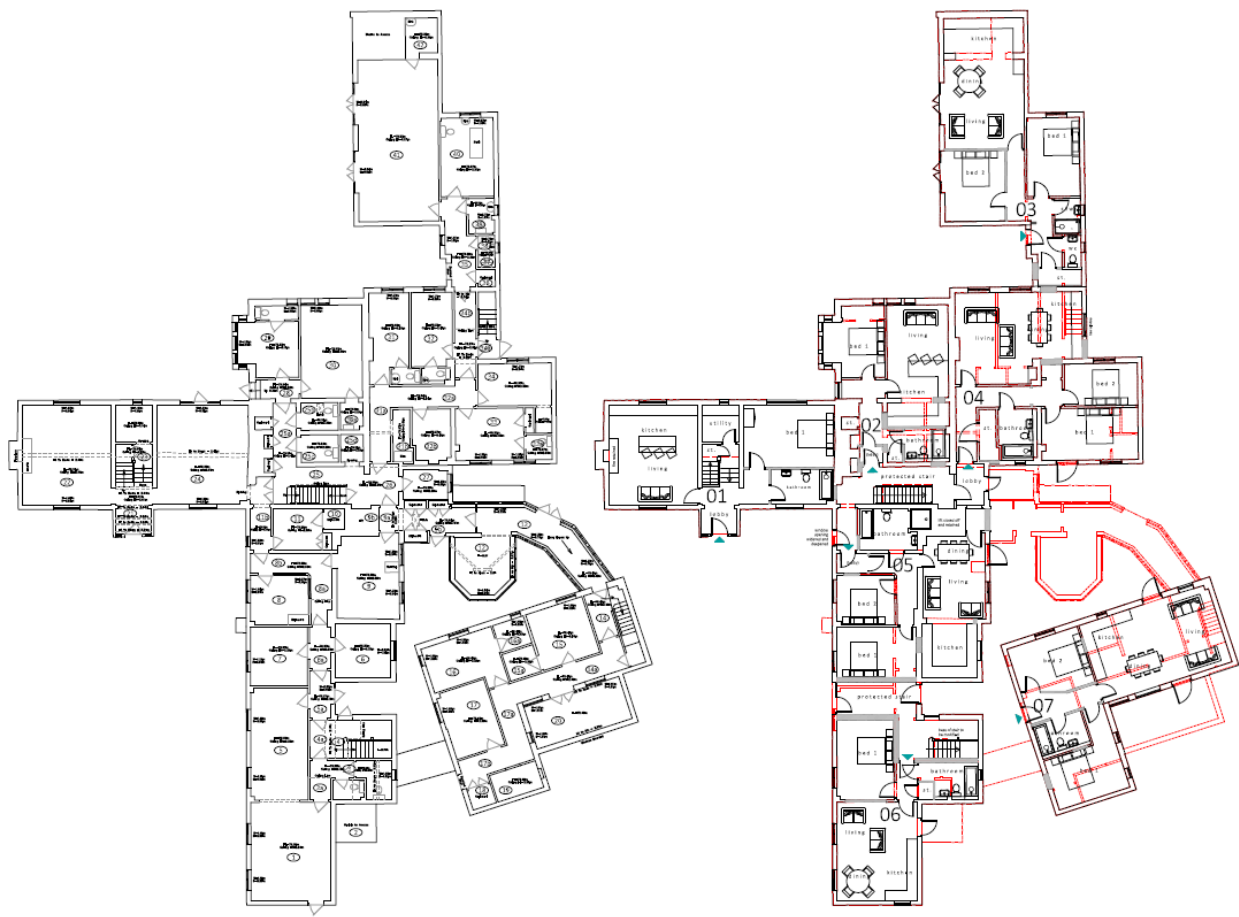

existing ground floor plan

proposed ground floor plan

# Existing and Proposed First Floor Plan

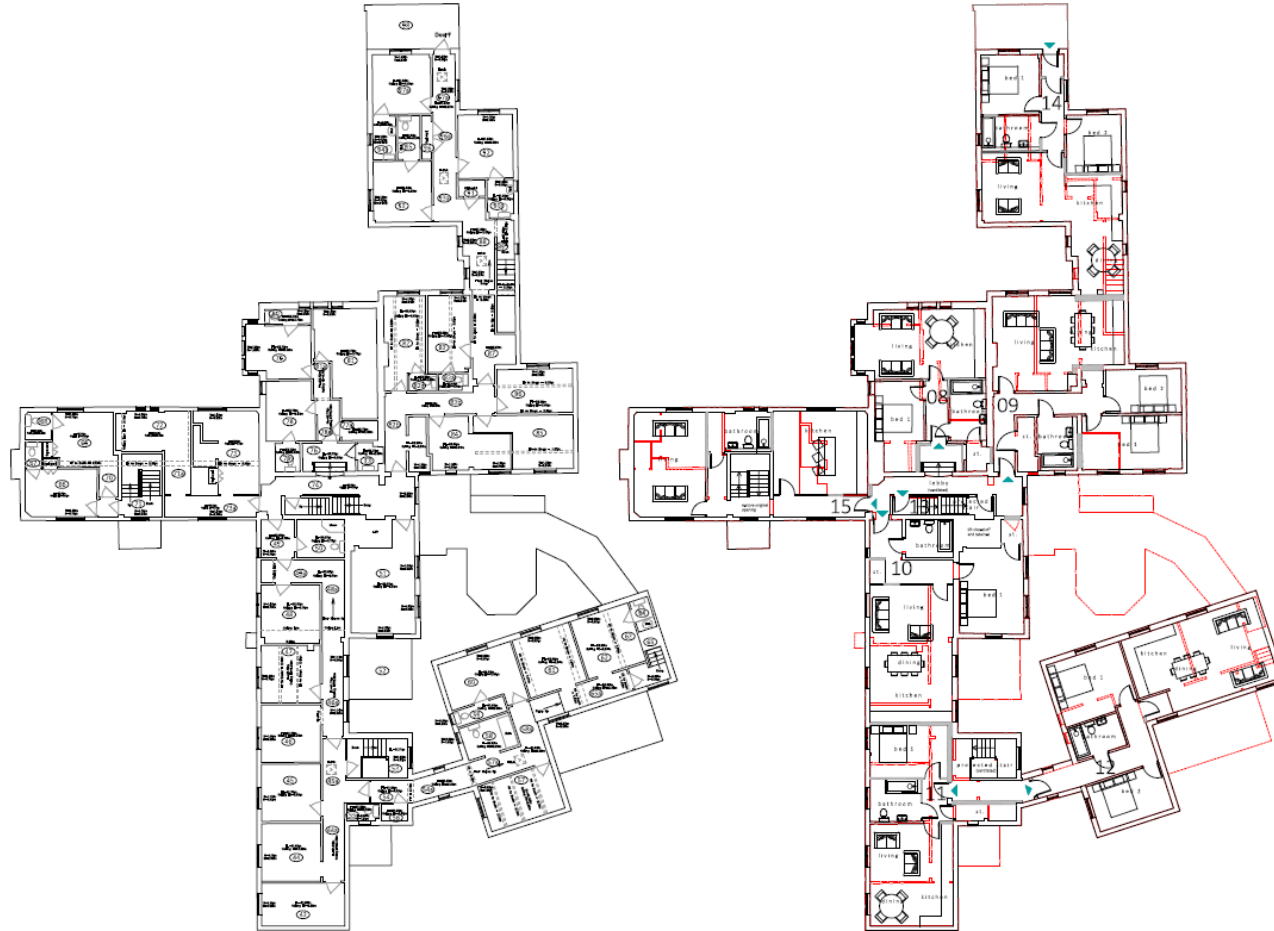

existing first floor plan

proposed first floor plan



# Existing and Proposed Second Floor Plan

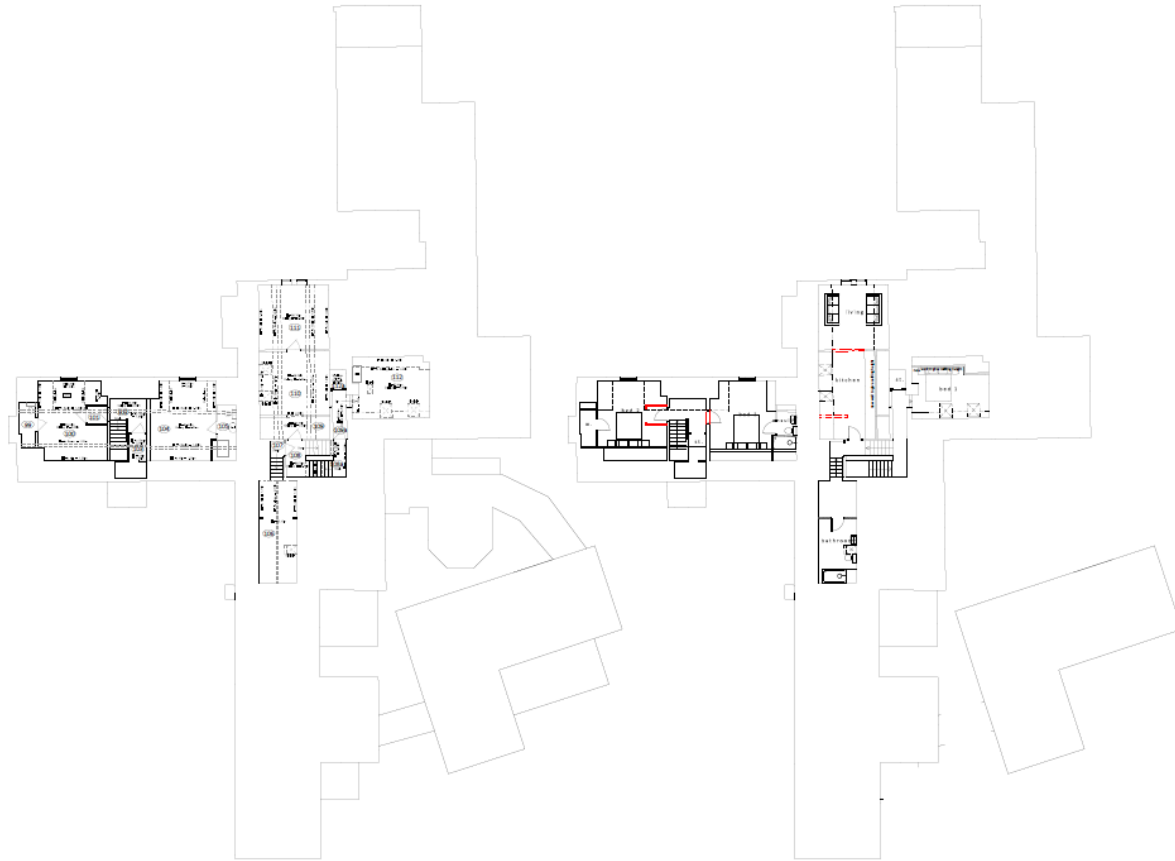

existing second floor plan

proposed second floor plan

# Existing Elevations

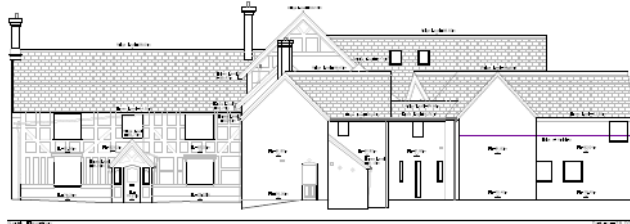

elevation A-A



elevation B-B

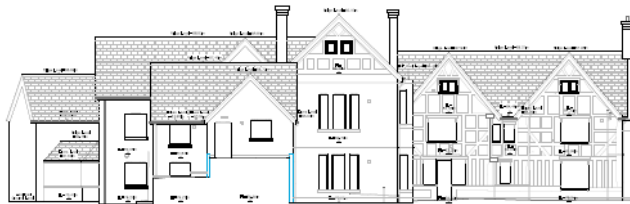

elevation C-C

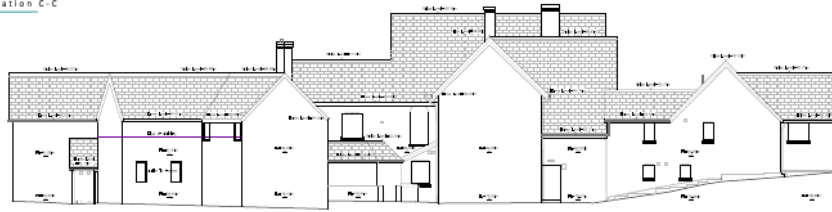

elevation D-D



# Proposed Elevations

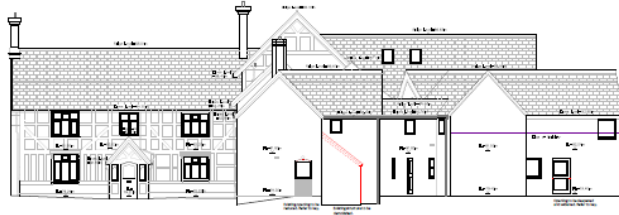

elevation A-A



elevation B-B

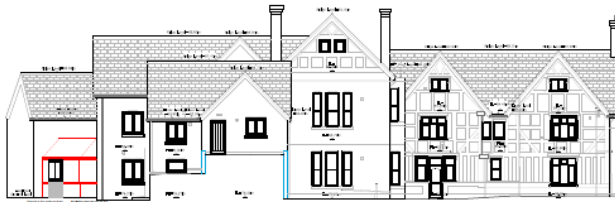

elevation C-C

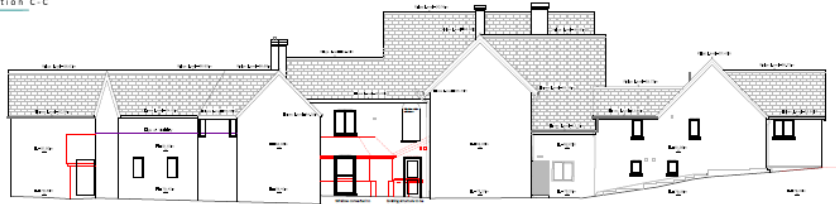

elevation D-D

